±16.37 ACRES IN MORENO VALLEY

LAND FOR SALE

SW CORNER OF ALESSANDRO BLVD. & HEACOCK ST. | MORENO VALLEY, CALIFORNIA 92553

Colliers INTERNATIONAL

APN: 297-170-036, 297-170-038

Zoning: BP - Business Park
BPX - Business Park Mixed Use

Property Amenities

- High Identity - Signalized Corner Parcel(s)
- Major Moreno Valley Thoroughfare
- ± 580' Frontage on Alessandro Blvd
- ± 1227' Frontage on Heacock St
- Utilities in Alessandro
- Close to March Air force Base and 215 on/off ramps
- Excellent Development Opportunity
- Flat, Usable Property in the City of Moreno Valley

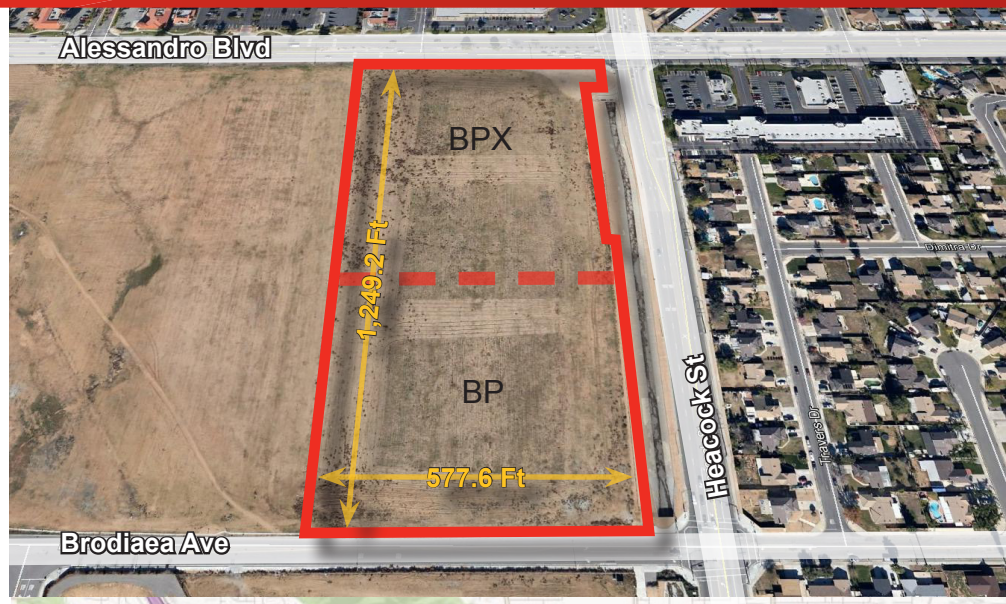

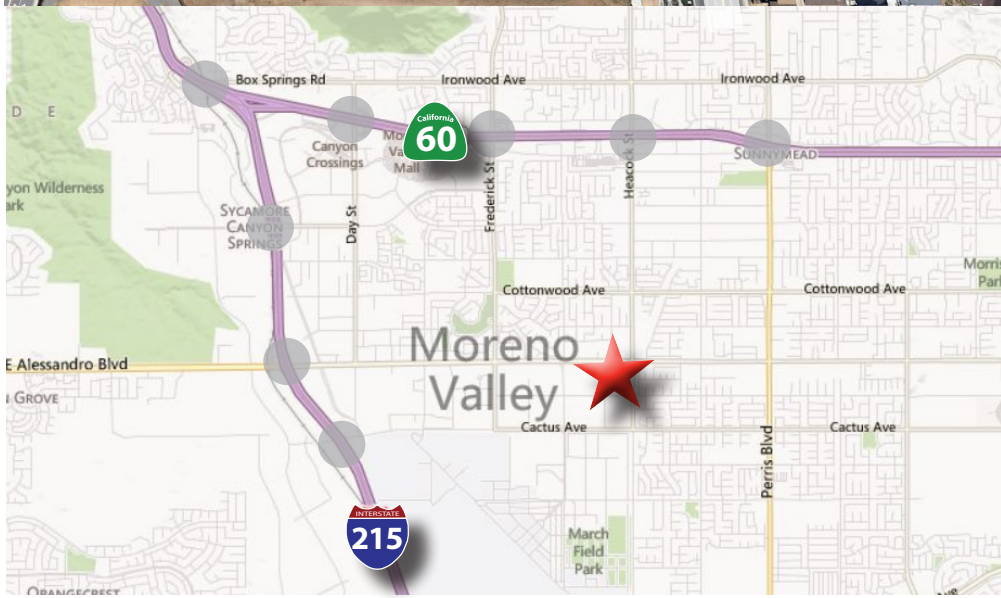

Contact Us

AGENT: TAL SIGLAR
LICENSE NO. 01229412
909 605 9400 | EXT. 6316
tal.siglar@colliers.com

AGENT: MARK ZORN, SIOR
LICENSE NO. 01303982
909 605 9400 | EXT. 6318
mark.zorn@colliers.com

COLLIERS INTERNATIONAL | 2855 E. Guasti Road, Suite 401 | Ontario, CA 91761
www.colliers.com

Colliers International makes no guarantees, representations or warranties of any kind, expressed or implied, regarding the information including, but not limited to, warranties of content, accuracy and reliability. This publication is the copyrighted property of Colliers International and /or its licensor(s). 2010. All rights reserved.

±16.37 ACRES IN MORENO VALLEY

LAND FOR SALE

SW CORNER OF ALESSANDRO BLVD. & HEACOCK ST. | MORENO VALLEY, CALIFORNIA 92553