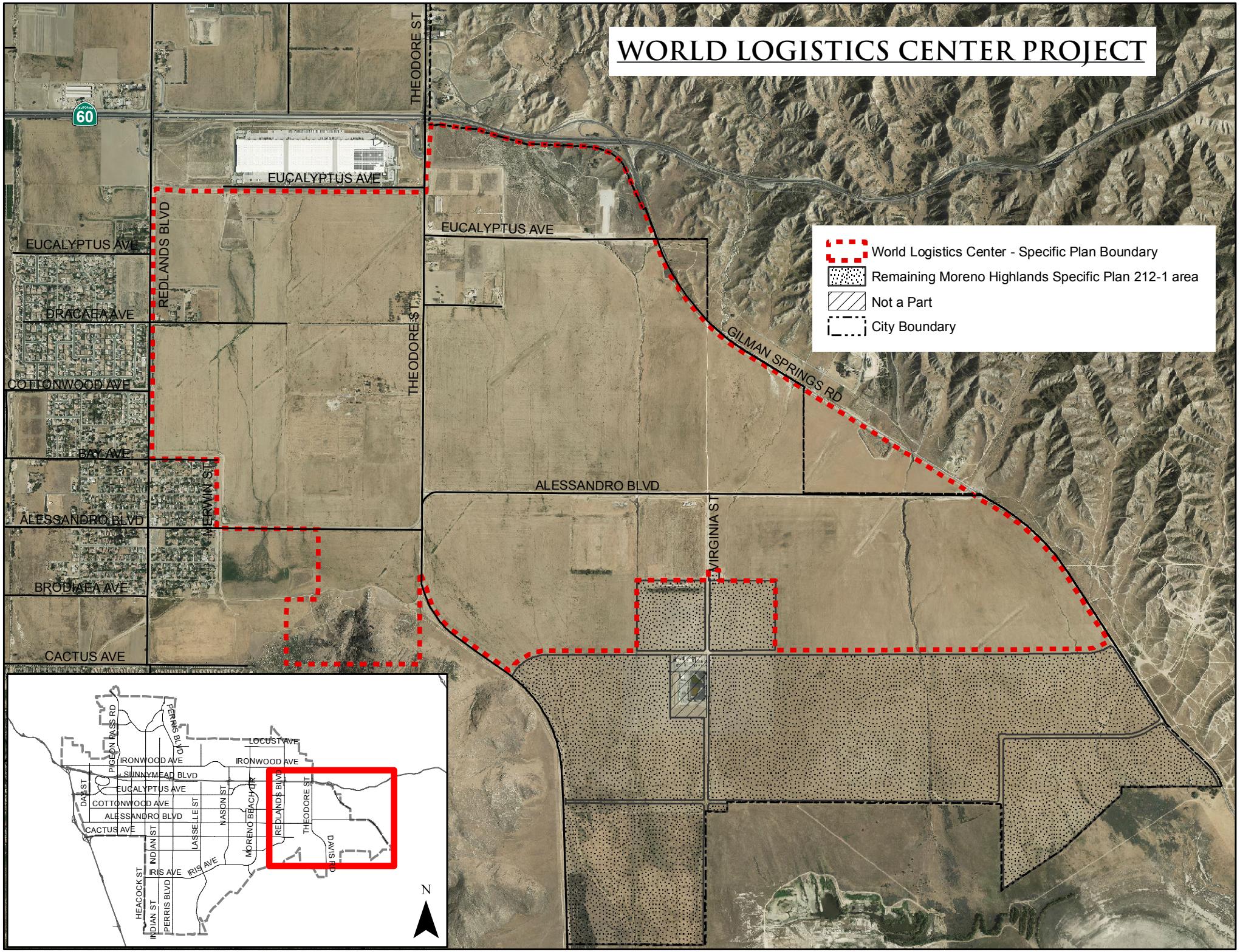WORLD LOGISTICS CENTER PROJECT